

Violine 2

1. Margarita

aus 6 Cocktails for 3 violins

Joachim Johow
2014

Allegro molto $\text{♩} = 80$

3

mf

8

12

A

f

17

mf

22

27

31

35

B

mf

39

43 C

f

48

p

54

60 D

f

65

mp

70

75 E

f

79

83

Violine 2

2. Batida

aus 6 Cocktails for 3 violins

Joachim Johow

2014

Allegro molto ♩=80

3

pizz

8

13

17

arco c.s.

22

27

32

37

41

45

49

53

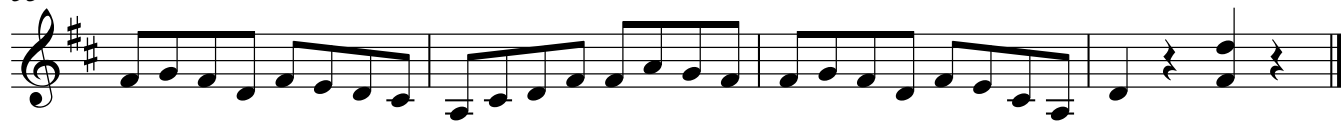

3. Mojito

6 cocktails for 3 violins

Joachim Johow
2014

Allegro molto ♩=160

A

7

12

17

21

25

29

33

B

f

38

42 C

46

50

55

59

63

67

70

Violine 2

4. Caipirinha

Allegro molto $\text{♩} = 80$

aus 6 Cocktails for 3 violins

Joachim Johow
2014

A

7

13

18

22

B

27

31

35

39

Violine 2

5. Pina Colada

aus 6 Cocktails for 3 violins

Joachim Johow
2014

Moderato ♩=100

44

mf

49

f

53 **D**

mp *f* *mp*

60

mf

65

mf

70

mf

75

f

80

mf

85

mf

88

pp

Violine 2

6. Sex on the Beach

Allegro molto $\text{♩} = 96$

aus 6 Cocktails for 3 violins

Joachim Johow
2014

Section A (Measures 1-6): $\text{♩} = 96$. Measure 1 has a fermata. Section B (Measures 12-17): *p*. Section C (Measures 22-27): Triplets. Section D (Measures 28-33): *p*. Section E (Measures 39-43): *mp*. Section F (Measures 49-50): *f*. Dynamics include *p*, *mf*, *mp*, and *f*. The score includes first and second endings for measures 6-7, 18-19, 34-35, and 43-44. Section F contains double bar lines.

